

Case Number: ACP-323171-25

Planning Authority Reference Number: 2460322

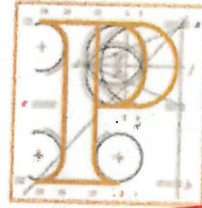

An
Coimisiún
Pleanála

Kate Roseingrave
Reenroe
Emlaghmore
Co. Kerry
V23 R263

AN COIMISIÚN PLEANÁLA
LDG- _____
ACP- _____
16 SEP 2025
Fee: € _____ Type: _____
Time: 9.15 By: Returned Reg Post

18-09-25
resent
ord
post

Date: 10 September 2025

Re: An Integrated Tourism/Leisure Park. An Environmental Impact Assessment Report (EIAR) has been prepared in respect of the proposed development.
Reenroe, Emlaghmore West, Ballinskelligs, Co. Kerry

Dear Sir / Madam,

I have been asked by An Coimisiún Pleanála to refer to the above mentioned appeal.

The Commission is of the opinion that, in the particular circumstances of this appeal, it is appropriate in the interests of justice to request you to make submissions or observations in relation to the enclosed appeal dated 29th July 2025 received from MWP on behalf of Rinn Rua Holiday Park Ltd

In accordance with section 131 of the Planning and Development Act, 2000, (as amended), you are requested to make any submissions or observations that you may have in relation to this enclosure **on or before 26th September 2025**. The Commission cannot consider comments that are outside the scope of the matter in question. Your submission in response to this notice must be received by the Commission not later than **5:30pm on the date specified above**.

If no submission or observation is received before the end of the specified period, the Commission will proceed to determine the appeal without further notice to you, in accordance with section 133 of the 2000 Act.

Please quote the above appeal reference number in any further correspondence.

If you have any queries in the meantime, please contact the undersigned officer of the Commission at appeals@pleanala.ie.

Teil
Glao Áitiúil
Facs
Láithreán Gréasáin
Ríomhphost

Tel (01) 858 8100
LoCall 1800 275 175
Fax (01) 872 2684
Website www.pleanala.ie
Email communications@pleanala.ie

64 Sráid Maoilbhríde
Baile Átha Cliath 1
D01 V902

64 Marlborough Street
Dublin 1
D01 V902

Yours faithfully,

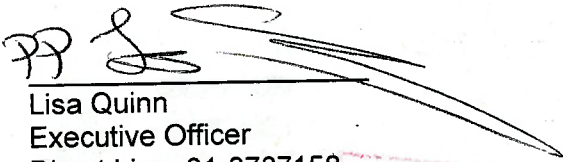

Lisa Quinn
Executive Officer
Direct Line: 01-8737158

BP70 Registered Post

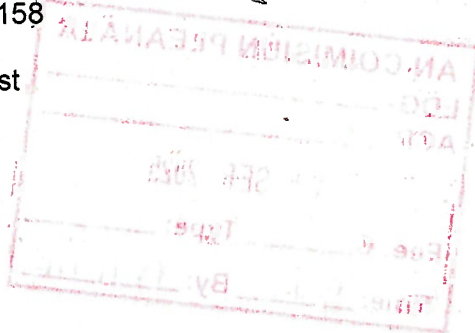

Teil
Glao Áitiúil
Facs
Láithreán Gréasáin
Ríomhphost

Tel (01) 858 8100
LoCall 1800 275 175
Fax (01) 872 2684
Website www.pleanala.ie
Email communications@pleanala.ie

64 Sráid Maoilbhríde
Baile Átha Cliath 1
D01 V902

64 Marlborough Street
Dublin 1
D01 V902

SEOL AR AIS CHUIG AN SEOLTOIR
RETURN TO SENDER
RETOUR

GNPS
an post

<input type="checkbox"/> Níl ag an seolach seo Unknown at this address	<input type="checkbox"/> Gan bhailiú Not called for
<input type="checkbox"/> Imthe Missing	<input type="checkbox"/> Basaíne Deceased
<input type="checkbox"/> Gine Awaig Demerage	<input type="checkbox"/> Deceidte Divorced
<input type="checkbox"/> Seachtán gearbhíomhán Insufficient address	<input type="checkbox"/> Míúil eile Other
<input type="checkbox"/> Adreasa Inscríofa Dúshuíthe	<input type="checkbox"/> Ainne Application
<input type="checkbox"/> Refused	<input type="checkbox"/> Míúil Application

Insealacha
 Inisiala
 Inisiala

Data seolta ar ais
 Return date

Date de retour

11/09

NO Access
NO 478C

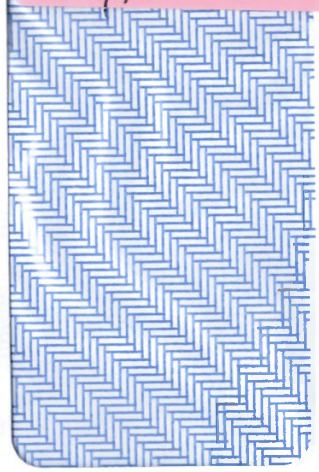

RegisteredPost

SINIU / SIGNATURE REQUIRED

ATTEMPTED DELIVERY

DELIVERED

Sinú / Siné / Sig. Req.

RL 0442 3969 SIE

RL 0442 3969 SIE

an post

Recyclable

TRAIBHTEACHA
 RECYCLABLE

Seachtán / Seán
 GÁIDÍON AN CHREISTEAMA
 CUSTOMER ACCEPTANCE

TRAIBHTEACHA
 CUSTOMER REFERENCE

PLEANÁLA

2005

Returned Reg Post

An Coimisiún
61-64 M
DUBLIN

